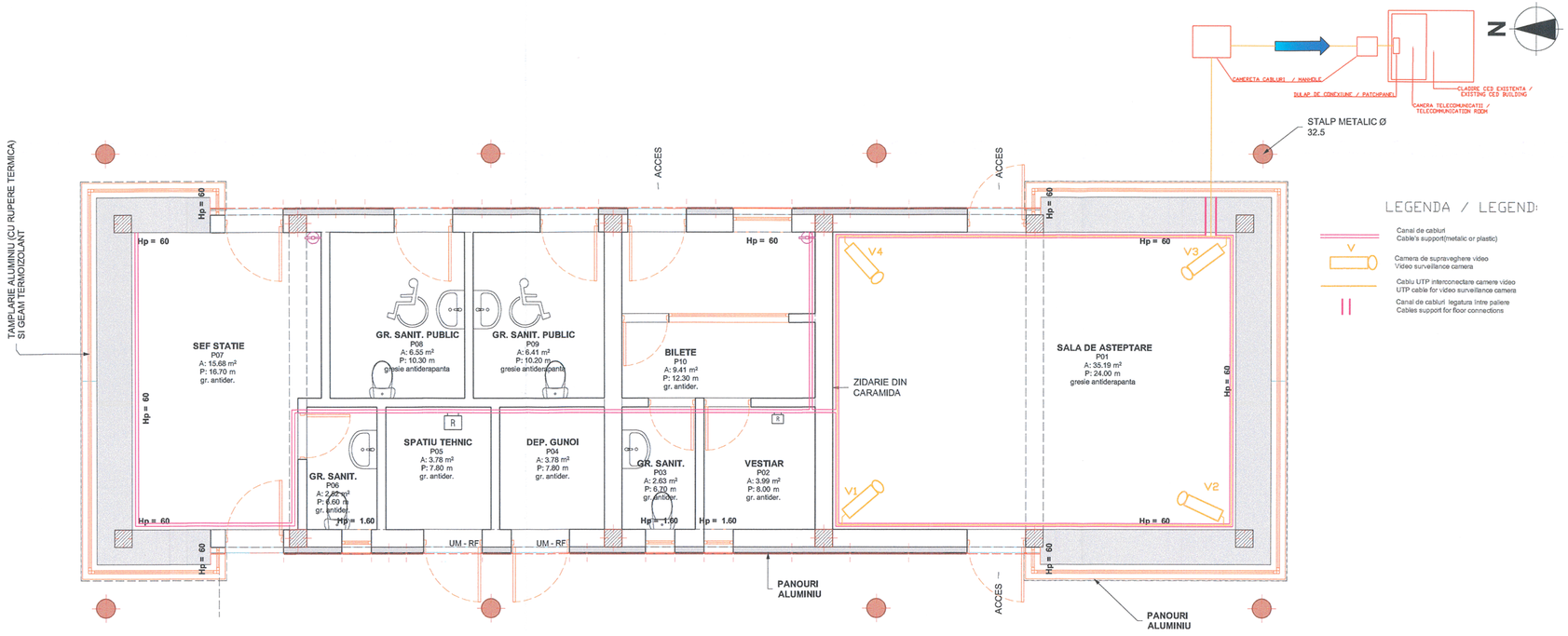

Indice Index	Data Date	Descriere Description	Semnatura Signature	Semnatura Signature	Semnatura Signature	Semnatura Signature
Modificare / Revision	E					
	D					
	C					
	B					
	A					

European Investment Bank

MINISTERUL TRANSPORTURILOR

BENEFICIAR / BENEFICIARY :

COMPANIA NAȚIONALĂ DE CĂI FERATE "CFR" SA

PROIECTANT / DESIGNER: PÖYRY

			Data / Date	Semnatura Signature
Aprobat Approved	Sef de echipa Team leader	C. Teodorescu	01.2013	
Verificat Checked	Expert Cheie Key Expert	R. Trommer	01.2013	

Subcontractant / Subcontractor VIOTOP

Aprobat Approved	Adjunct Sef de echipa Deputy Team leader	A.M. Baicu	01.2013	
Proiectat Designed	Inginer Engineer	A. Sopov	01.2013	

"Reabilitarea liniei c.f. Frontier â - Curtici - Simeria , parte componentă a coridorului IV Pan - European pentru circula ția trenurilor cu viteză maximă de 160 km/h" Tronsonul 3 : Gurasada - Simeria

"Rehabilitation of the Railway Line Border - Curtici - Simeria , component Part of the IV Pan - European Corridor for the Trains Circulation with maximum speed of 160 km/h" Section 3 : Gurasada - Simeria

Project 9i 35311.1

Faza / Phase: PTh +CS / TD + TS

Denumire desen / Drawing Title :

Echipamente pentru supraveghere video statja ILIA / Video surveillance equipments of ILIA station

Scara / Scale	Revizia / Revision	Cod desen / Drawing Code	Nr / No
1:50	1/16.05.2013	PT.03.04.22.SM.047	01/01